

# North Shore Community Education

## COURSE CATALOG



Spring 2025





# **North Shore Schools**

*Discovering Your Dreams*

## **BOARD OF EDUCATION**

**Dr. Andrea Macari, President**  
**Ms. Lisa Colacioppo, Vice President**  
**Ms. Lisa Cashman, Trustee**  
**Ms. Jessica Dillon, Trustee**  
**Mr. David Ludmar, Trustee**  
**Ms. Maria Mosca, Trustee**  
**Mr. James Svendsen, Trustee**

## **SUPERINTENDENT OF SCHOOLS**

**Dr. Christopher Zublionis**

## **SUPERINTENDENT FOR INSTRUCTION**

**Dr. CarolAnn Smyth**

## **SUPERINTENDENT FOR BUSINESS**

**Mr. James Pappas**

## **COMMUNITY EDUCATION PROGRAM**

**Director, Samantha Gesuele, Ed. D.**  
**Secretary, Sophie Kulikowsky**

---

**WELCOME TO NORTH SHORE  
COMMUNITY EDUCATION**

**Office for Community Education:**

North Shore High School  
450 Glen Cove Ave. Glen Head, NY 11545  
Office hours are from **6:30-8:30 PM**  
Monday through Thursday

**\*\*PLEASE NOTE OFFICE HOURS ARE SUBJECT TO CHANGE.**

Director, Samantha Gesuele, Ed. D.  
Secretary, Sophie Kulikowsky

**Please call or email with questions.  
(516) 277-7048**

**Preferred: [gesueles@northshoreschools.org](mailto:gesueles@northshoreschools.org)  
[kulikowskys@northshoreschools.org](mailto:kulikowskys@northshoreschools.org)**

## Spring 2025

Classes will not be held on school holidays, or on days when North Shore Schools are closed due to weather. In the event that Community Education is canceled due to weather, etc., please make sure that your instructor has your correct information so that we can contact you. For questions, you can email your instructor or Samantha Gesuele, Director of the program at [gesueles@northshoreschools.org](mailto:gesueles@northshoreschools.org).

Please mail in your form and payment. Walk in registration will be at North Shore High School on Monday, February 10<sup>th</sup> from 6-7:30pm.

Classes begin the week of Monday, March 3rd, unless otherwise noted. Tennis typically begins earlier.

**Mail in registrations** must be received by Friday, February 21st. **Pickleball** and **Volleyball** typically fill up immediately and prior to mail in registration.

### COVID 19 Update

Safety is our number 1 priority. We will follow all Center for Disease Control (CDC) and Department of Health (DOH) requirements when running classes. Masks are optional.

When necessary, important information for the Community Education program will be posted on the district website under Community Education.

**Please make sure you have your correct email and contact information on the registration form. PLEASE WRITE A SEPARATE CHECK FOR EACH COURSE. 2 PEOPLE CAN BE ON THE SAME CHECK AS LONG AS THEY ARE TAKING THE SAME COURSE.**

Most of our courses will take place at North Shore High School. However, the location is subject to change to another school within the district.

If you have any questions at all please do not hesitate to contact the director of the program, Dr. Samantha Gesuele at [gesueles@northshoreschools.org](mailto:gesueles@northshoreschools.org) or the program secretary, Sophia Kulikowsky at [kulikowskys@northshoreschools.org](mailto:kulikowskys@northshoreschools.org) .



**North Shore Schools**  
Discovering Your Dreams

2024-2025  
School Year

August 2024						
S	M	T	W	T	F	S
				1	2	3
4	5	6	7	8	9	10
11	12	13	14	15	16	17
18	19	20	21	22	23	24
25	26	27	28	29	30	31

[+1]

September 2024						
S	M	T	W	T	F	S
1	2	3	4	5	6	7
8	9	10	11	12	13	14
15	16	17	18	19	20	21
22	23	24	25	26	27	28
29	30					

[20]

October 2024						
S	M	T	W	T	F	S
		1	2	3	4	5
6	7	8	9	10	11	12
13	14	15	16	17	18	19
20	21	22	23	24	25	26
27	28	29	30	31		

[20]

November 2024						
S	M	T	W	T	F	S
					1	2
3	4	5	6	7	8	9
10	11	12	13	14	15	16
17	18	19	20	21	22	23
24	25	26	27	28	29	30

[15+1]

December 2024						
S	M	T	W	T	F	S
1	2	3	4	5	6	7
8	9	10	11	12	13	14
15	16	17	18	19	20	21
22	23	24	25	26	27	28
29	30	31				

[15]

January 2025						
S	M	T	W	T	F	S
			1	2	3	4
5	6	7	8	9	10	11
12	13	14	15	16	17	18
19	20	21	22	23	24	25
26	27	28	29	30	31	

[20]

February 2025						
S	M	T	W	T	F	S
						1
2	3	4	5	6	7	8
9	10	11	12	13	14	15
16	17	18	19	20	21	22
23	24	25	26	27	28	

[15]

March 2025						
S	M	T	W	T	F	S
						1
2	3	4	5	6	7	8
9	10	11	12	13	14	15
16	17	18	19	20	21	22
23	24	25	26	27	28	29
30	31					

[20]

April 2025						
S	M	T	W	T	F	S
		1	2	3	4	5
6	7	8	9	10	11	12
13	14	15	16	17	18	19
20	21	22	23	24	25	26
27	28	29	30			

[17]

May 2025						
S	M	T	W	T	F	S
				1	2	3
4	5	6	7	8	9	10
11	12	13	14	15	16	17
18	19	20	21	22	23	24
25	26	27	28	29	30	31

[21]

June 2025						
S	M	T	W	T	F	S
1	2	3	4	5	6	7
8	9	10	11	12	13	14
15	16	17	18	19	20	21
22	23	24	25	26	27	28
29	30					

[18]

8/29/24	Supt Conf Day	11/27-29/24	Thanksgiving	4/14-18/25	Passover/Easter
9/3/24	First Day	12/23-31/24	Winter Break	5/26/25	Memorial Day
10/3-4/24	Rosh Hashanah	1/1/25	New Year's Day	6/19/25	Juneteenth
10/14/24	Columbus Day	1/20/25	Martin Luther King, Jr. Day	6/6/25	Eid al-Adha
11/1/24	Diwali	1/29/25	Lunar New Year	6/27/25	Last Day
11/5/24	Supt Conf Day	2/17-2/21/25	Mid-Winter Break		
11/11/24	Veterans Day	3/31/25	Eid al-Fitr		

181 Student Days/183 Teacher Days  
1/25/24

**Walk in REGISTRATION DATE:  
Monday, February 10th from 6:00pm-7:30pm at NS High School  
PLEASE REGISTER ASAP FOR ALL COURSES.**

**Registration:**

Please register early for courses by mailing in your registration forms. All registration forms will be processed on a first come, first served basis.

**Fees will only be accepted by the office for Community Education.** Instructors are **NOT** permitted to accept fees, unless noted. Please plan ahead and mail your registration form, attend the in-person registration.

**By Mail:**

Mail early! Registration forms, found at the back of this book, should be mailed to:

**NORTH SHORE SCHOOLS COMMUNITY ED  
112 Franklin Ave.  
Sea Cliff, NY 11579  
CHECKS PAYABLE TO: North Shore Schools**

**PICKLEBALL USUALLY FILLS UP BEFORE IN PERSON REGISTRATION**

**\*\*THE REGISTRATION FORM MUST BE FILLED OUT  
COMPLETELY, INCLUDING CELL PHONE AND EMAIL ADDRESS  
WRITTEN CLEARLY. IF NOT, YOU MAY MISS OUT ON  
IMPORTANT INFORMATION REGARDING THE COURSE.**

Please assume that you have been accepted in your selected course, unless you are notified.  
Mark your calendars! Reminder calls about class schedules will not be made.

**Our brochure can be viewed on our website: [www.northshoreschools.org](http://www.northshoreschools.org)**

**GENERAL INFORMATION**

**Class starting date is shown under each course.**

**Fees:**

1. The North Shore Community Education Program is a self-sufficient program and course fees are set with this goal in mind.
2. The course fees are listed next to each course title.
3. An additional fee of \$5.00 per course will be charged for non-residents.

**Refunds and Transfers:**

1. Absolutely no fees will be refunded after the commencement of classes. If a course is cancelled, you will be refunded or prorated if the course has already started.
2. A written request for a refund must be made minimum one week before class starts. This request must be emailed in writing to [gesueles@northshoreschools.org](mailto:gesueles@northshoreschools.org) and [kulikowskys@northshoreschools.org](mailto:kulikowskys@northshoreschools.org) Telephone cancellations **will not** be accepted.
3. There is no provision for a partial fee for taking one session or part of a course.
4. **All refunds due to enrollees after six weeks of registration will be processed through the District's general fund.** Enrollees will be required to complete the required forms and return the signed and completed forms to the office for Community Education in order to receive their funds.
5. **Registration fees will only be accepted by the office for Community Education.** Instructors are not permitted to accept any registration fees. Please plan ahead and mail your registration form, attend the in-person registration evenings, or stop by during office hours.
6. **Please consult your physician before starting any exercise program.** North Shore School District and its employees are not liable for accidents or injury which may occur during the Community Education Program.

**Office for Community Education:**

The office is open in the evening only. Office hours are from **6:30-8:30 PM, Monday through Thursday. Office hours are subject to change.** For additional information, please call (516) 277-7048 or for quicker response, email Dr. Samantha Gesuele [gesueles@northshoreschools.org](mailto:gesueles@northshoreschools.org) or Sophie Kulikowsky, Program Secretary [kulikowskys@northshoreschools.org](mailto:kulikowskys@northshoreschools.org)

**Eligibility:**

Priority is given to residents of the North Shore School District, 21 years and older. High School students may apply where there is a course opening, provided they have permission from the Director of Community Education. Elementary students are not eligible for the program. Middle School Students are eligible under extremely rare circumstances and must be approved by the Superintendent of Schools and the Director of Community Education. If this student is approved, he/she must be accompanied by a parent/guardian at all times. In addition, the student's representative must go through the process for approval at the start of each year.

**MUSIC**

North Shore Community Chorus #1

Northwinds Symphonic Band #2

**LANDSCAPE AND DESIGN**

Residential Landscape Design #3

**ART**

Basic Drawing #4

Watercolor Painting #5

**TAI CHI**

Tai Chi with Theo #6

**YOGA**

Yoga #7

Yoga in the Afternoon #8

**FITNESS**

Basketball #9

Advanced Volleyball #10

Beginner Tennis #11

Intermediate Tennis #12

TUESDAY Intermediate/Advanced Pickleball #13

WEDNESDAY Intermediate/Advanced Pickleball #14

**INFORMATIONAL**

America's Boating Course #15

Caring for Your Child with Special Needs #16

Keep the Income Flowing During Retirement #17

**SAT PREP COURSES**

Curvebreakers SAT

Register via Curvebreakers website

(see brochure for link)

ROOM J8 NORTH SHORE HS



# MUSIC

---

## NORTH SHORE COMMUNITY CHORUS

For info see below or go to [www.northshorechorus.org](http://www.northshorechorus.org)



**NORTH SHORE COMMUNITY CHORUS**

**Mondays 7:30pm-10:00pm**

**Starts: Ongoing from September 2024**

**New members are welcome.**

**Fee: \$25**

**CC #1**

The North Shore Community Chorus, directed by Mr. Stephen Goldstein, is open to all community members who would like to further their love and performance of fine choral music. Singers of all backgrounds are welcome to join, regardless of their sight-reading ability. The prerequisites are a love of choral singing, the desire to sing music from the great masterworks to the best of choral pops and the ability to match pitches and sing in the appropriate octave for your voice part. If you are unsure of your voice type or vocal range, Mr. Goldstein will be more than glad to offer his personal assistance by directing you to a section that best suits your voice. For further information email Stephen Goldstein at [inspanctus@gmail.com](mailto:inspanctus@gmail.com).

**Location: North Shore High School Band Room**

**PERFORMANCE DATES:**

**Saturday, March 22<sup>nd</sup>, NS High School Theatre 8pm**

**Saturday, June 21<sup>st</sup>, Glenwood Landing Auditorium 8pm**

[www.northshorecommunitychorusny.org](http://www.northshorecommunitychorusny.org)

**NORTHWINDS SYMPHONIC BAND**

**Tuesdays 7:45pm-9:45pm**

**Starts: Ongoing from September 2023**

**New members are welcome.**

**Fee: \$25**

**CC# 2**

The Northwinds Symphonic Band is directed by Helen Bauer. This group is dedicated to playing standard wind band repertoire including marches, theatre music, transcriptions, the 20th century classics and new releases. Rehearsing and performing with this ensemble promises to be a worthwhile and fulfilling musical experience. Openings exist for proficient musicians who have the ability to read and perform the standard band repertoire. Class size is limited due to rehearsal space and balance of instrumentation. Please [helenpbauer@gmail.com](mailto:helenpbauer@gmail.com) for information regarding eligibility, available positions and instrumentation needs.

Concerts are free and open to the community!

**Instructor: Helen Bauer**

**Location: North Shore High School Band Room**

**PERFORMANCE DATES:**

**Sunday, April 27<sup>th</sup>, North Shore HS Theatre 3pm**

# LANDSCAPE AND DESIGN

---

**RESIDENTIAL LANDSCAPE DESIGN I**  
**Wednesdays 6:30pm-8:30pm**  
**Starts: March 4th**

**FEE \$55**  
**CC # 3**  
**Sessions 7**

Hone your pruning skills and learn the Fundamentals of Landscape Design this spring. When the weather breaks you'll be ready to start building that patio you've been putting off. Yearning for some fresh tomatoes? Learn how to build a vegetable garden and compost pile. Need some shade this summer? 2025 tree introductions will have you placing the best tree in your front yard. Learn how deep rooted native plants can soak up surplus storm water in your new rain garden. Finally, grab some ideas for your property from seven historic Gold Coast projects of America's premier landscape architect that you can visit.

Each week landscape designer and arborist Steve Dougherty delivers Power Point lectures, in-class demonstrations, and handouts to introduce students to the many facets of residential landscape design and arboriculture that you can do yourself!

**Week # 1—March 4: Late Winter/ Early Spring Pruning**

**Week # 2---March 11: Fundamentals of Landscape Design**

**Week # 3---March 18: New 2025 Tree & Shrub Introductions and Planting Tips**

**Week # 4---March 25: DIY Masonry and Hardscape**

**Week # 5---April 1: Veggie Garden Design and New 2025 Varieties**

**Week # 6---April 8: Rain Garden Design**

**School Closed April 15 for Spring Break**

**Week # 7---April 22: Gold Coast Projects of Noted American**

**Landscape Architect Frederick Law Olmsted**

**Instructor: Steve Dougherty, ISA** McMahon & Dougherty Landscape Design [sdougherty42@gmail.com](mailto:sdougherty42@gmail.com)

**Location: North Shore HS Room J3**

# ART

---

## **CREATIVE TECHNIQUES IN BASIC DRAWING**

**Wednesdays 7:00pm – 9:00pm**

**Starts: March 5<sup>th</sup>**

**Fee: \$65**

**CC #4**

**6 sessions**

The course's objective is to develop in each student the personal confidence in their tactile-visual skills applied to a basic drawing.

Each week, the demonstrated technique will build upon the previous session beginning with simple line (in pencil) progressing to tonal shading in charcoal, chalk and finally in ink. The subject matter will concentrate on a variety of still-life compositions stressing successful two-dimensional design principles and perspective techniques

We will conclude with gesture drawings of the human figure using projections on the classroom video screen (Smartboard).

No experience is necessary.

**The instructor will collect a small fee (\$10. - \$15 depending on total enrollment) to cover basic supplies.**

**Instructor/resume/portfolio: Leonard Antinori**

<https://northshoreart.com/leonard-antinori-resume>

**Location: HS Room J6**

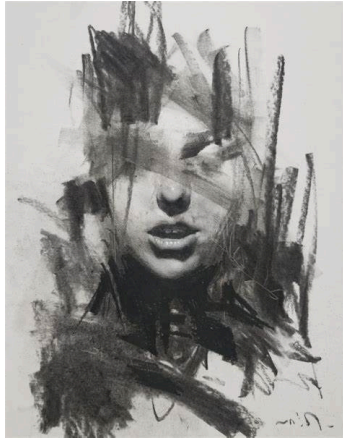

## **WATERCOLOR PAINTING**

**Wednesdays 7:00pm-9:00pm**

**Starts: March 5th**

**Fee: \$75**

**CC # 5**

**8 sessions**

The objective, throughout this workshop, is to inspire my students to experiment with the watercolor medium. This course is designed for both beginning as well as advanced students.

The students, if they wish, will paint along while following my demonstration, or just observe and take notes. At the end of each session, I will encourage the students to paint a simple object and bring it in the following week for a critique.

All the basic foundations of the watercolor medium will be covered until the student has a basic comprehension of how the pigments interact with water.

Some of the key points I will cover are:

1. How to plan a composition.
2. Basic drawing skills
3. How to create flat, gradated and multi-colored washes
4. The importance of values over color
5. How to direct the composition for emphasis on the focal point.

A supply list will be given to each student and we will go over it on the first day of class. You will not need your supplies until the second class. Please email [gesueles@northshoreschools.org](mailto:gesueles@northshoreschools.org) if you have any questions.

**Instructor: Chuck Van Horn**

**Location: North Shore HS Art Room B**

[www.chuckvanhorn.com](http://www.chuckvanhorn.com)

---

# TAI CHI

---

**TAI CHI**  
**Wednesdays 7PM-8PM**  
**Starts: March 5th**

**FEE: \$100**  
**CC #6**  
**8 Sessions**

Tai Chi is a moving meditation. By moving in a new pattern, changes in our neural pathways will allow our muscles and joints to grow strong and flexible. The moving chi allows for physical energy and allows for a deeper sleep and clearer mind. Your legs will become stronger and marked improvement in balance will come your way. Take this opportunity to change the way you see the world!

Instructor: Theo

Theo has been practicing Tai Chi since 1975 and teaching since 1990. He is a licensed massage therapist and Yoga Instructor... linking body and mind to achieve a balanced life.

**This class will be capped at 18**

**Location: HS Dance Studio**



---

# YOGA

---

## YOGA

Thursdays 7:30pm-9:00pm

Starts: March 6th

Fee: \$85

CC# 7

8 Sessions

Yoga in the evening is an opportunity to move with your breath for beginners through experienced yogis. Using a blend of yin and yang poses to positively impact mobility and flexibility, improve posture and alignment, reduce stress, and promote relaxation.

This is a perfect end to your day, you will be sure to have a pleasant night's rest.

Bring your mat, wear comfortable clothes, and pack a water bottle for this experience.

Instructor: Yolanda Vozzolo, Certified Yoga Instructor

Location: HS Dance Studio

**\*Plain water only, no food or drink**



shutterstock.com · 1346744093



**YOGA IN THE AFTERNOON**

**Tuesdays 5:00pm-6:30pm**

**Starts: March 4th**

**Fee: \$85**

**CC# 8**

**8 Sessions**

Yoga in the afternoon is an opportunity to move with your breath for beginners through experienced yogis. The class will consist of both yin and yang poses. The yin poses will open up the body and deeper stretches. The yang or vinyasa portion will invigorate and strengthen the body. This overall style of practice will provide an opportunity to deepen your flexibility and mobility, improve posture and alignment, promote relaxation, and inner peace.

Bring your mat, wear comfortable clothes, and pack a water bottle for this experience.

Instructor: Yolanda Vozzolo, Certified Yoga Instructor

Location: Sea Cliff Elementary School Gym

112 Franklin Ave, Sea Cliff, 11579



# FITNESS

---

## BASKETBALL

Mondays 8:00pm-10:00pm

Starts: March 3rd

Fee: \$80

CC# 9

8 Sessions

Tired of being tired? Eager for some competitive “hoops”? Come down and join in the Basketball class. Class is geared to anyone over 25 years old, eager for a good workout and good fun. Bring sneakers.

Instructors: Sacha Jean-Louis and Luke McAuliffe

Room: North Shore Middle School Gym

## ADVANCED VOLLEYBALL

Tuesdays 7:00pm- 9:00pm

Starts: March 4th

Fee: \$80

CC #10

8 Sessions

This course is only for the advanced volleyball player who is looking for an extremely competitive playing opportunity. Proficiency is required in all aspects of the game; bumping, setting, spiking, serving and blocking. Knowledge of the rules is a must. The instructor reserves the right to group according to ability. **Class size is limited to 13 and is likely to close out.**

Instructor: Kenny Liu

Room: North Shore Middle School Gym



**BEGINNER TENNIS**

**Saturdays 10:00am - 11:00am**

**Dates: April 5, 12, May 3, 10**

**Fee: \$65**

**CC #11**

**4 Sessions**

For the beginner tennis player, it is necessary to learn such fundamentals as proper footwork, forehand, backhand and serve. Bring racquet and sneakers and meet at the High School tennis courts. **\*Please bring one new, sealed can of tennis balls.**

Rain Dates: May 17, 31, June 7, 14

\*Class is limited to 10 participants

**Instructor: Jerry Vivona**

**Location: High School Tennis Courts**

**INTERMEDIATE TENNIS**

**Saturdays 9:00am - 10:00am**

**Dates: April 5, 12, May 3, 10**

**Fee: \$65**

**CC #12**

**4 Sessions**

This course is for the tennis player who has experience and wants to sharpen both skills and strategy. Bring racquet and sneakers and meet at the High School tennis courts. **\*Please bring one new, sealed can of tennis balls.**

Rain Dates: May 17, 31, June 7, 14

\*Class is limited to 10 participants

**Instructor: Jerry Vivona**

**Location: High School Tennis Courts**

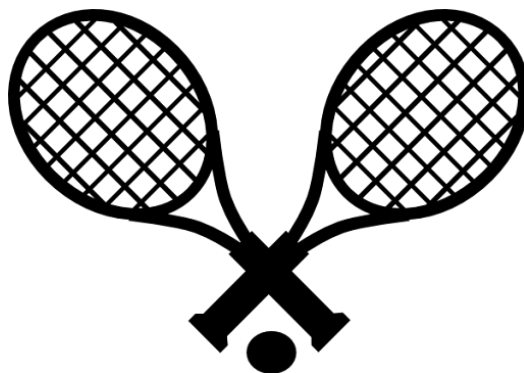

**INTERMEDIATE/ADVANCED PICKLEBALL**

**Tuesdays 7:00pm - 9:00pm**

**Fee: \$80**

**CC# 13**

**Starts: March 4th**

**8 Sessions**

Long Island pickleball has matured over the years, developing multiple levels of pickleball players. This advanced group of pickleballers will play on two officially lined indoor gym courts at the Glen Head Elementary School. They will practice advanced skills such as dink shots, drop shots, 3rd shot strategies, partner play, etc. \*Potential members should only consider joining this advanced pickleball group if they already have experience and ability playing at this high level of pickleball play.

**Class size is limited to 12-14, register early. Course typically fills up before in person registration.**

**INTERMEDIATE/ADVANCE PICKLEBALL**

**Wednesdays 7:00pm - 9:00pm**

**Starts: March 5th**

**Fee: \$80**

**CC# 14**

**8 Sessions**

Long Island pickleball has matured over the years, developing multiple levels of pickleball players. This advanced group of pickleballers will play on two officially lined indoor gym courts at the Glen Head Elementary School. They will practice advanced skills such as dink shots, drop shots, 3rd shot strategies, partner play, etc. \*Potential members should only consider joining this advanced pickleball group if they already have experience and ability playing at this high level of pickleball play.

**Class size is limited to 12-14, register early. Course typically fills up before in person registration.**

**Instructor: Jerry Vivona**

**Location: Glen Head School Gym  
7 School St. Glen Head, NY 11545**

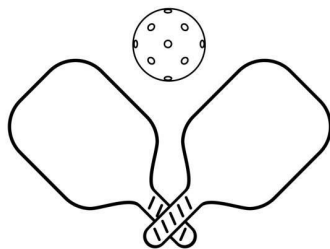

**PICKLEBALL**

**INFORMATIONAL**

---

**AMERICA'S BOATING COURSE**  
**Mondays 7:30pm-9:30pm**  
**Starts: March 3**

**Fee: \$25 +Material's fee**  
**CC #15**  
**7 Sessions**

**The course fee is \$25 + Book Fee paid to the instructor on the first night. Please write your check to North Shore Schools for \$25.**

United Power Squadron Course – Includes PWC Operation

This course covers boat handling, rules of the road, compass and chart familiarization, Aids in navigation, running lights and equipment, inland boating and piloting, boat Trailing, personal watercraft operation (Jet Ski, Sea Doo, etc.) and Federal and State boating laws. Successful completion of this course (including passing grade on exam) satisfies the 8 hour requirement by New York State for operation of a personal watercraft and entitles you to a certificate usually honored by insurance companies for a 5-10% discount. Minimum age for children to operate watercraft is 14 years old. **Children under 16 must be accompanied by a registered adult. Children 10 and older can take the course with a parent or guardian.**

**A book fee of \$60.00 cash is payable to the instructor on the first night.**

**Instructors: Rodger Hess**  
**Jeff Klimas**

**Room: North Shore HS Room J6**

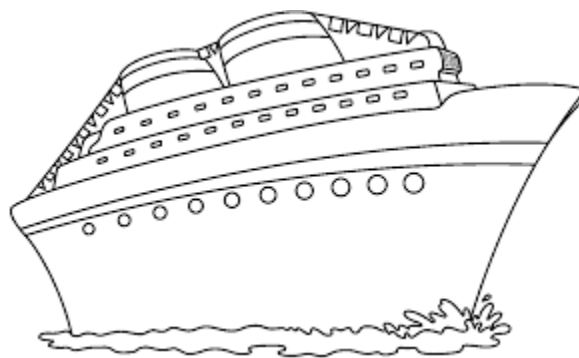

**PLANNING FOR YOUR CHILD WITH SPECIAL NEEDS**

**Fee: \$10**

**Time: 7:00pm-9:00pm**  
**Date: Wednesday, April 2nd**

**CC #16**  
**1 Session**

Parents have numerous issues to consider in planning for the long-term wellbeing of their children with special needs. With new tax laws and changes in government benefits, planning becomes even more important. This program will examine aspects that need to be considered in developing a life plan that will help to provide the best future possible. Topics will include: Creating financial security during uncertain times; Strategies to protect your child's assets; Special Needs Trusts; Government Benefits; Guardianship; and Future housing.

**Instructor: Jeffrey R. Silverman, JD CFP®. Mr. Silverman is a Certified Financial Planner™ practitioner and attorney. His financial planning practice has offices in Syosset and Hauppauge, New York.**

**Location: North Shore HS Room J3**

**KEEP THE INCOME FLOWING DURING RETIREMENT**

**Time: 7:00pm-9:00pm**  
**Date: Tuesday, March 18th**

**Fee: \$10**  
**CC # 17**  
**1 Session**

Studies show that the biggest fear retirees have is running out of money before running out of life! Planning an effective retirement income strategy is more important than ever when facing a retirement that can span more than 25 years. This program will explore concepts that can help you to plan a retirement income strategy with the goal of maximizing income, minimizing taxes, staying ahead of inflation, protecting retirement accounts, and creating strategies that can provide lifetime income no matter how the markets perform. If you are retired or thinking about retirement, you will not want to miss this program.

**Instructor: Jeffrey R. Silverman, JD CFP®. Mr. Silverman is a Certified Financial Planner™ practitioner and attorney. His financial planning practice has offices in Syosset and Hauppauge, New York.**

**Location: North Shore HS Room J3**





## **SAT PREP COURSES**

---

**Curvebreakers Room J8 North Shore HS**  
**Register via Curvebreakers**  
**<https://curvebreakers.store/collections/north-shore-high-school>**

---



## Prepare for the March 2025 SAT Exam with Curvebreakers

Class Meets on Tuesdays and Thursdays from 6:00 PM - 8:15 PM at  
North Shore High School

Dates: 1/16 PT, 1/28, 1/30, 2/4, 2/6, 2/11, 2/13, 2/25 PT, 2/27, 3/4

Class dates followed by PT indicate that the session will be dedicated to taking a full-length, digital SAT practice exam. These sessions are not optional. Test results are available immediately after completing the test.

Students are required to bring a laptop or tablet to take our online, digital practice SAT exams.

Practice tests will run until 8:45 PM.

**Registration:** \$459 per student

Register Online:

**[CURVEBREAKERSTESTPREP.COM/NSHS](https://curvebreakerstestprep.com/nshs)**

Required Course Book (Not included in registration)

[Decoding the Digital SAT is available on Amazon.](#)

Please bring the book to every class session.

Scan to order  
*Decoding the Digital SAT*



Class Includes:

- 18 Hours of Classroom Instruction
- 2 Proctored, Digital SAT Practice Exams with Immediate Results and Diagnostic Score Analyses
- 99th-Percentile Scoring Instructors
- Customized Class Curriculum
- Post-Session Notes and Homework Emailed to Parents and Students

(516) 728-1561

320 Old Country Road, Suite 102, Garden City, NY 11530





Mail to: NORTH SHORE SCHOOLS COMMUNITY ED  
112 Franklin Ave.  
Sea Cliff, NY 11579

CHECKS PAYABLE TO: North Shore Schools

**\*\*THIS FORM MUST BE FILLED OUT COMPLETELY, INCLUDING CELL PHONE AND EMAIL ADDRESS WRITTEN CLEARLY. IF NOT, YOU MAY MISS OUT ON IMPORTANT INFORMATION REGARDING THE COURSE.**

**NSS COMMUNITY EDUCATION REGISTRATION FORM**

**PLEASE PRINT CLEARLY. PLEASE WRITE A SEPARATE CHECK FOR EACH COURSE. 2 PEOPLE CAN BE ON THE SAME CHECK AS LONG AS THEY ARE TAKING THE SAME COURSE.**

Name: \_\_\_\_\_

Address: \_\_\_\_\_

\_\_\_\_\_

Cell Phone: \_\_\_\_\_

Home Phone: \_\_\_\_\_

Email Address: \_\_\_\_\_

Course Title: \_\_\_\_\_ CC# \_\_\_\_\_

Day: \_\_\_\_\_ Time: \_\_\_\_\_

Course Fee: \$ \_\_\_\_\_

Non-resident Fee \$5.00 \$ \_\_\_\_\_

Check

Total: \$ \_\_\_\_\_

Cash

Mail to: NORTH SHORE SCHOOLS COMMUNITY ED  
112 Franklin Ave.  
Sea Cliff, NY 11579

CHECKS PAYABLE TO: North Shore Schools

**\*\*THIS FORM MUST BE FILLED OUT COMPLETELY, INCLUDING CELL PHONE AND EMAIL ADDRESS WRITTEN CLEARLY. IF NOT, YOU MAY MISS OUT ON IMPORTANT INFORMATION REGARDING THE COURSE.**

**NSS COMMUNITY EDUCATION REGISTRATION FORM**

**PLEASE PRINT CLEARLY. PLEASE WRITE A SEPARATE CHECK FOR EACH COURSE. 2 PEOPLE CAN BE ON THE SAME CHECK AS LONG AS THEY ARE TAKING THE SAME COURSE.**

Name: \_\_\_\_\_

Address: \_\_\_\_\_

\_\_\_\_\_

Cell Phone: \_\_\_\_\_

Home Phone: \_\_\_\_\_

Email Address: \_\_\_\_\_

Course Title: \_\_\_\_\_ CC# \_\_\_\_\_

Day: \_\_\_\_\_ Time: \_\_\_\_\_

Course Fee: \$ \_\_\_\_\_

Non-resident Fee \$5.00 \$ \_\_\_\_\_

Check

Total: \$ \_\_\_\_\_

Cash

Mail to: NORTH SHORE SCHOOLS COMMUNITY ED  
112 Franklin Ave.  
Sea Cliff, NY 11579

CHECKS PAYABLE TO: North Shore Schools

**\*\*THIS FORM MUST BE FILLED OUT COMPLETELY, INCLUDING CELL PHONE AND EMAIL ADDRESS WRITTEN CLEARLY. IF NOT, YOU MAY MISS OUT ON IMPORTANT INFORMATION REGARDING THE COURSE.**

**NSS COMMUNITY EDUCATION REGISTRATION FORM**

**PLEASE PRINT CLEARLY. PLEASE WRITE A SEPARATE CHECK FOR EACH COURSE. 2 PEOPLE CAN BE ON THE SAME CHECK AS LONG AS THEY ARE TAKING THE SAME COURSE.**

Name: \_\_\_\_\_

Address: \_\_\_\_\_

\_\_\_\_\_

Cell Phone: \_\_\_\_\_

Home Phone: \_\_\_\_\_

Email Address: \_\_\_\_\_

Course Title: \_\_\_\_\_ CC# \_\_\_\_\_

Day: \_\_\_\_\_ Time: \_\_\_\_\_

Course Fee: \$ \_\_\_\_\_

Non-resident Fee \$5.00 \$ \_\_\_\_\_

Check

Total: \$ \_\_\_\_\_

Cash

Mail to: NORTH SHORE SCHOOLS COMMUNITY ED  
112 Franklin Ave.  
Sea Cliff, NY 11579  
CHECKS PAYABLE TO: North Shore Schools

**\*\*THIS FORM MUST BE FILLED OUT COMPLETELY, INCLUDING CELL PHONE AND EMAIL ADDRESS WRITTEN CLEARLY. IF NOT, YOU MAY MISS OUT ON IMPORTANT INFORMATION REGARDING THE COURSE.**

**NSS COMMUNITY EDUCATION REGISTRATION FORM**

**PLEASE PRINT CLEARLY. PLEASE WRITE A SEPARATE CHECK FOR EACH COURSE. 2 PEOPLE CAN BE ON THE SAME CHECK AS LONG AS THEY ARE TAKING THE SAME COURSE.**

Name: \_\_\_\_\_

Address: \_\_\_\_\_

\_\_\_\_\_

Cell Phone: \_\_\_\_\_

Home Phone: \_\_\_\_\_

Email Address: \_\_\_\_\_

Course Title: \_\_\_\_\_ CC# \_\_\_\_\_

Day: \_\_\_\_\_ Time: \_\_\_\_\_

Course Fee: \$ \_\_\_\_\_

Non-resident Fee \$5.00 \$ \_\_\_\_\_

Check

Total: \$ \_\_\_\_\_

Cash

# **North Shore**

112 Franklin Avenue  
Sea Cliff, New York 11579

Non-Profit Org.  
U.S. Postage  
**PAID**  
Sea Cliff, NY  
Permit NO. 30

**ECRWSS  
CURRENT RESIDENT**

**REGISTER NOW!  
CLASSES BEGIN  
MONDAY, MARCH 3, 2025**